

CERTIFICATE OF LOCATION OF GOVERNMENT CORNER

County of Anoka State of Minnesota

West 1/4 Corner of Sec. 8 Township 32 Range 23

I hereby certify that on the 16th day of October, 1961, I found the described corner which was evidenced by a 1/2" iron pipe

and I further certify that to perpetuate the location of said corner, I did, at the exact location thereof, place a permanent marker consisting of a cast iron monument with sign and post on the north side ~~(NO SIGN)~~ ADDED SIGN & POST ON SOUTH SIDE OF MON. (4-27-11)

which reference or witness monuments are located in the manner following:

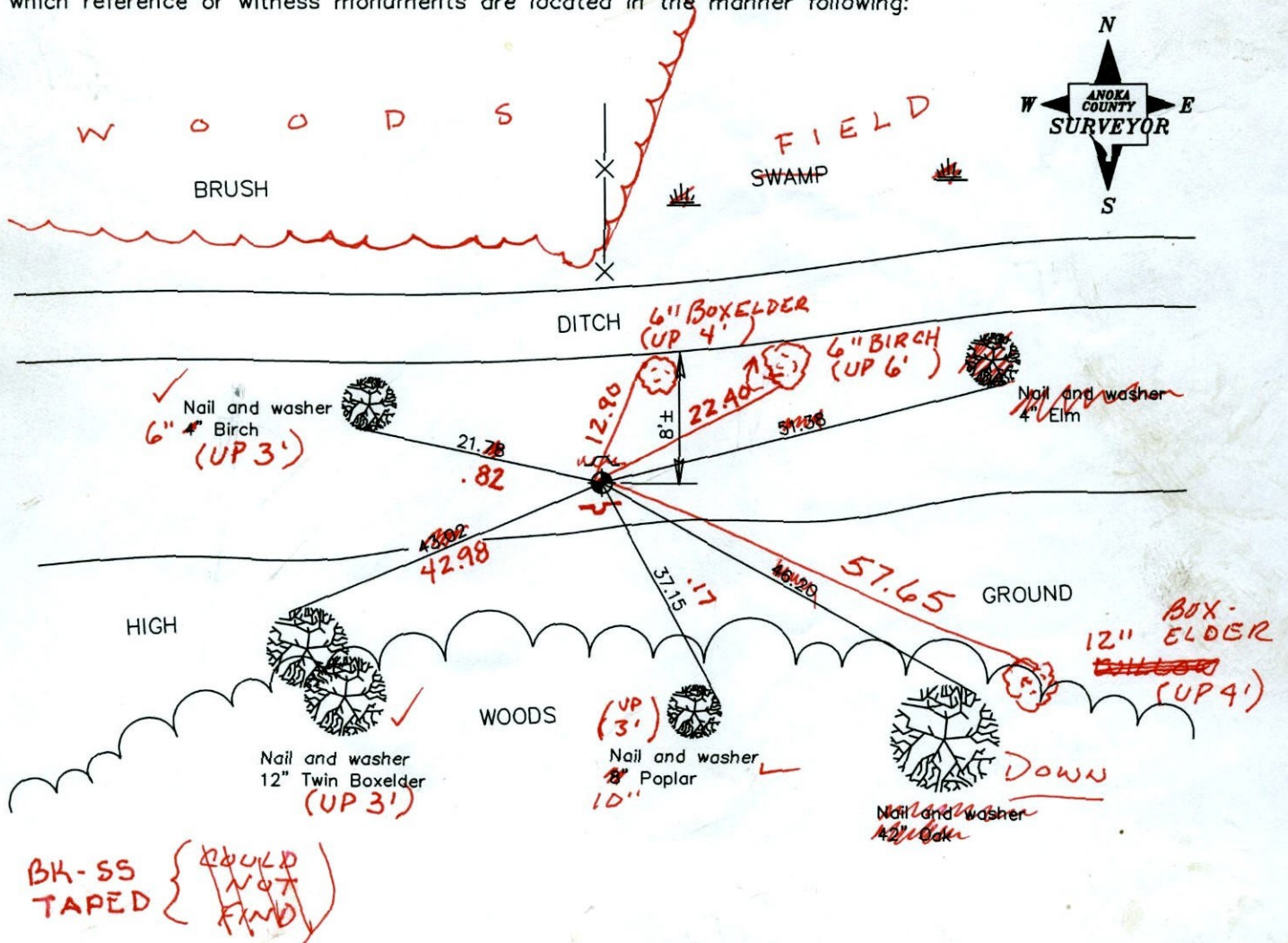

BK-SS TAPED { ~~SHOULD NOT FIND~~ }

Revised date

10/19/87
8/29/96
2/11/02
3-11-11
4-29-11

TIED OUT

N.A.D. 1983 Coordinates
(1996 adjustment)

County Project Coordinates	State Plane Coordinates
Northing <u>188124.4951</u>	Y _____
Easting <u>505474.2237</u>	X _____

Date 2/11/02

CERTIFICATE OF LOCATION OF GOVERNMENT CORNER

County of Anoka

State of Minnesota

WEST 1/4 Corner of Sec. 8 Township 32 Range 23

I hereby certify that on the 16 day of OCT., 1961, I found the described corner which was evidenced by 1/2" IRON PIPE

and I further certify that to perpetuate the location of said corner, I did, at the exact location thereof, place a permanent marker consisting of CAST IRON MON.

which reference or witness monuments are located in the manner following:

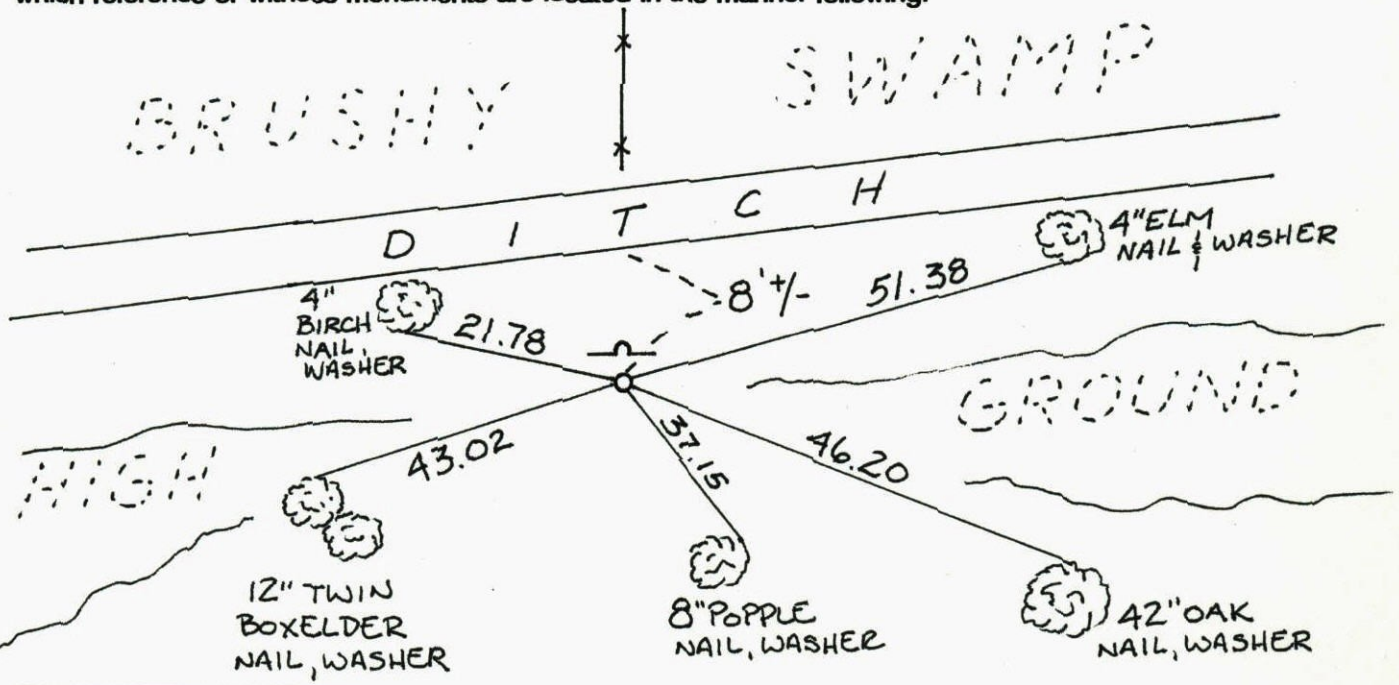

N.A.D.	1983	Co-ordinates
County	Project	Co-ordinates
Northing	<u>188124.4951</u>	
Easting	<u>505474.2237</u>	
State Plane Co-ordinates		
Y	_____	
X	_____	
Date	_____	

Revised date	Revised date	Revised date
<u>10-19-87</u>		
<u>8-29-96</u>		
<u>2-11-02</u>		

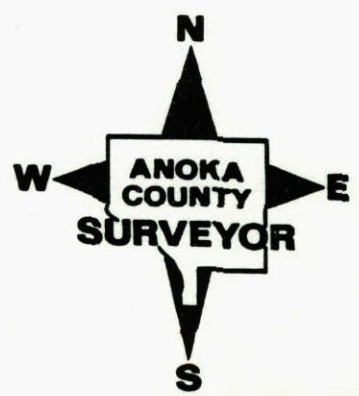

WEST 1/4 SEC. 8 T32 R23

GPS AND RETIRED C.I.M.

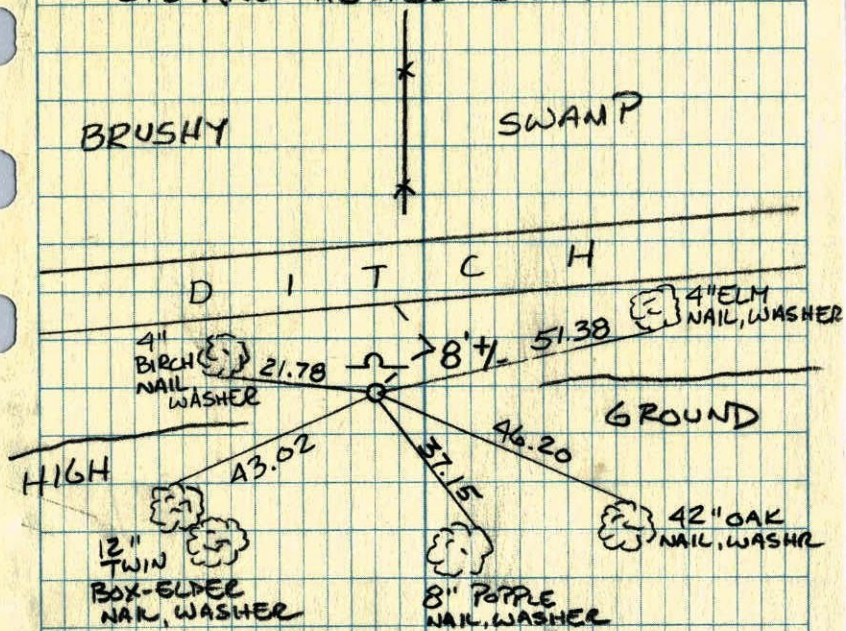

WOODED

2-11-02

J. SIMMER B. KLEMZ

W 1/4 CORNER SECTION 8 T32 R23

RESET EAST IRON AFTER DITCH CONSTRUCTION.

SIGN AND POST ON NORTH SIDE.

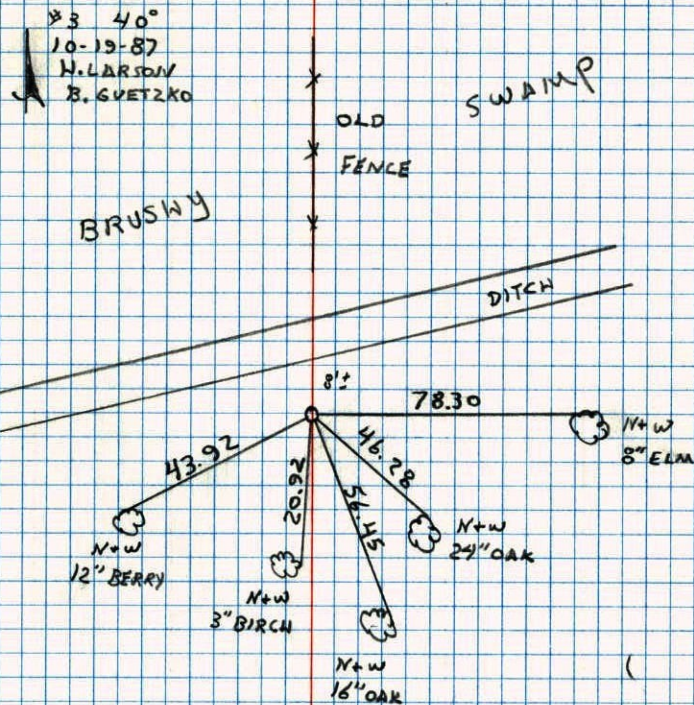

WOODED

W 1/4 Cor. Sec 8-32-23

Set Cast Iron Monument flush from ties.

Oct. 16, 1961

R. O. Freeman
M. D. Anderson

Tie Check
7-13-81
P. Ross
P. Hornby
G. Wessinger

Tie Check
June 14, 1971

R. Brien
J. Boettcher
B. Olson

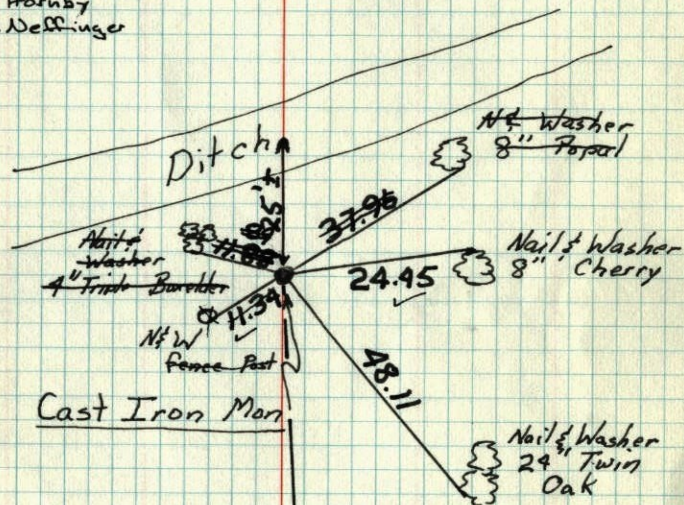

Tie Check
June 18, 1975
D. Dahl
B. Sannerud
G. Adams

Tie Check
June 22, 1978
D. Dahl
J. Stephens
M. Hysrae
10" Birch
N&W

TEMPERATURE CORRECTED
AND HORIZONTALLY
TAPED MEASUREMENTS

ROLAND W. ANDERSON
COUNTY SURVEYOR
ANOKA COUNTY, MINNESOTA

W 1/4 Cor Sec 8-32-23

Cast Iron Monument flush

Oct. 16, 1961

R. O. Freeman
M. D. Anderson

Tie Check
#10 85°
June 14, 1971
R. Brien
J. Boettcher
B. Olson

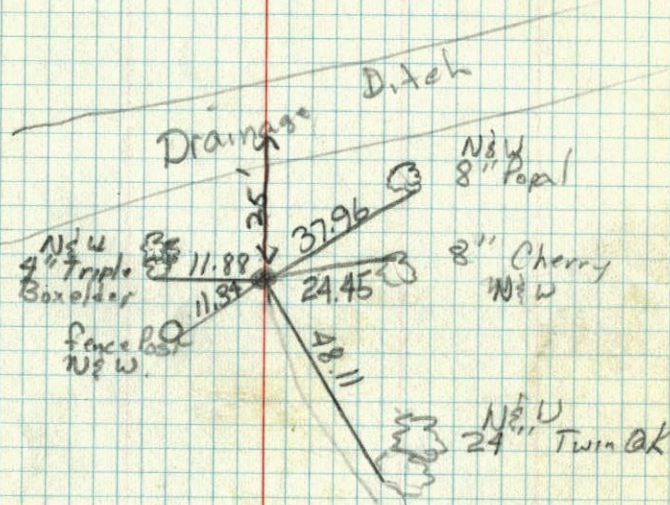

W $\frac{1}{4}$ Cor. Sec. 8-32-23 Ham LakeFound $\frac{1}{2}$ " iron
up 0.3'

Oct. 16, 1961

R.O. Freeman
M.D. Anderson

Retie 7/20/64

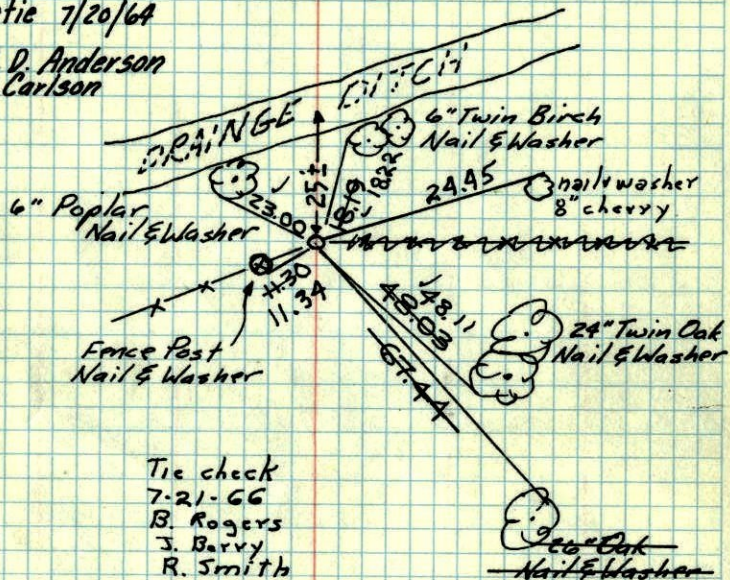
M.D. Anderson
R. Carlson

TEMPERATURE CORRECTED
AND HORIZONTALLY
TAPED MEASUREMENTS

ROLAND W. ANDERSON
COUNTY SURVEYOR
ANOKA COUNTY, MINNESOTA

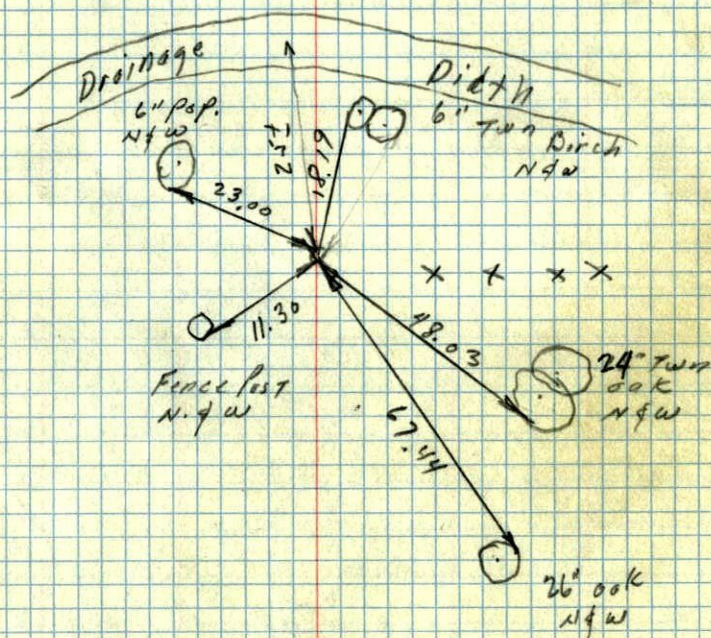
16 Oct 1961
Freeman Anderson
+ 82°W $\frac{1}{4}$ Cor. Sec. 8-32-23 Ham LakeFound $\frac{1}{4}$ " iron set by N.C. Harium

TL